Kwa imani, twaweza yote

traduit de « Pour la foi, rien n'est impossible »

242

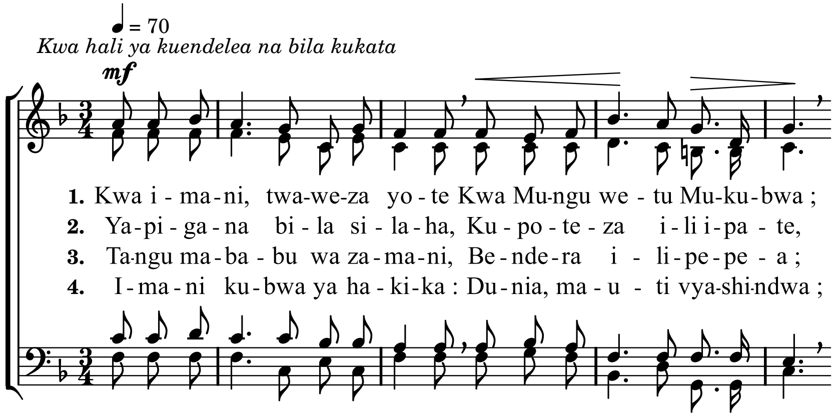

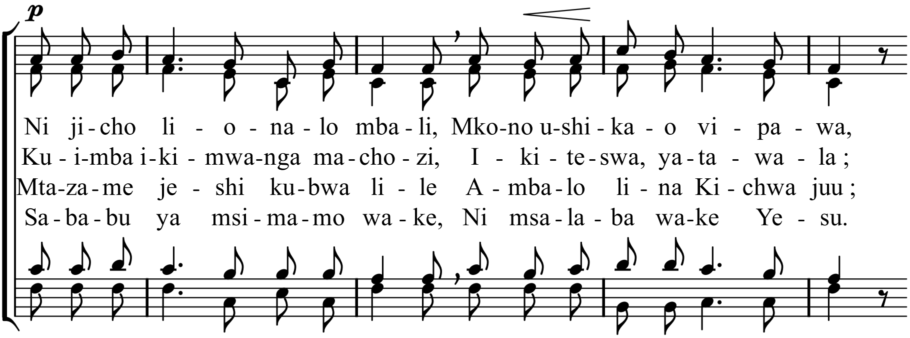

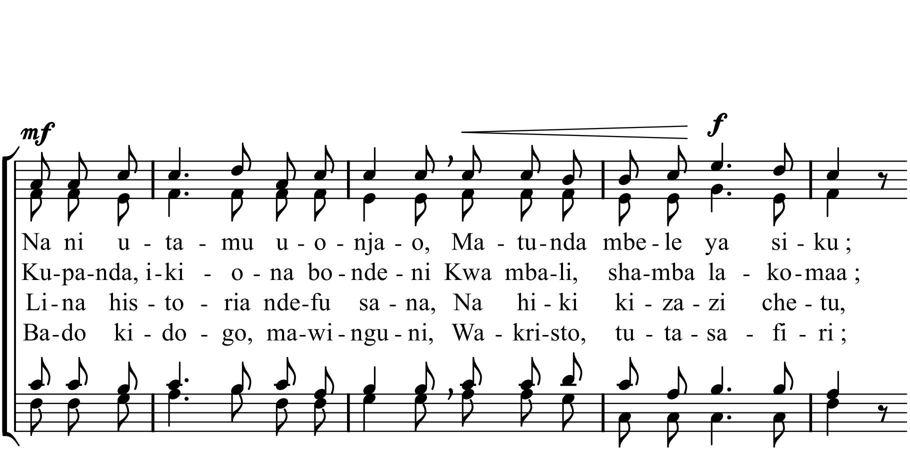

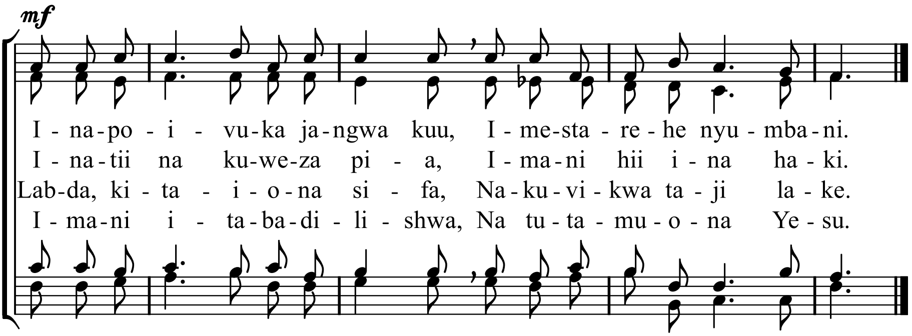

Mètres : 98.98.D - Mélodie : La foi - Hymnes et Cantiques n° 242
mis en pdf par www.cantiquest.org