Muje kwa Bwana wa uzima

traduit de « Venez au Prince de la vie »

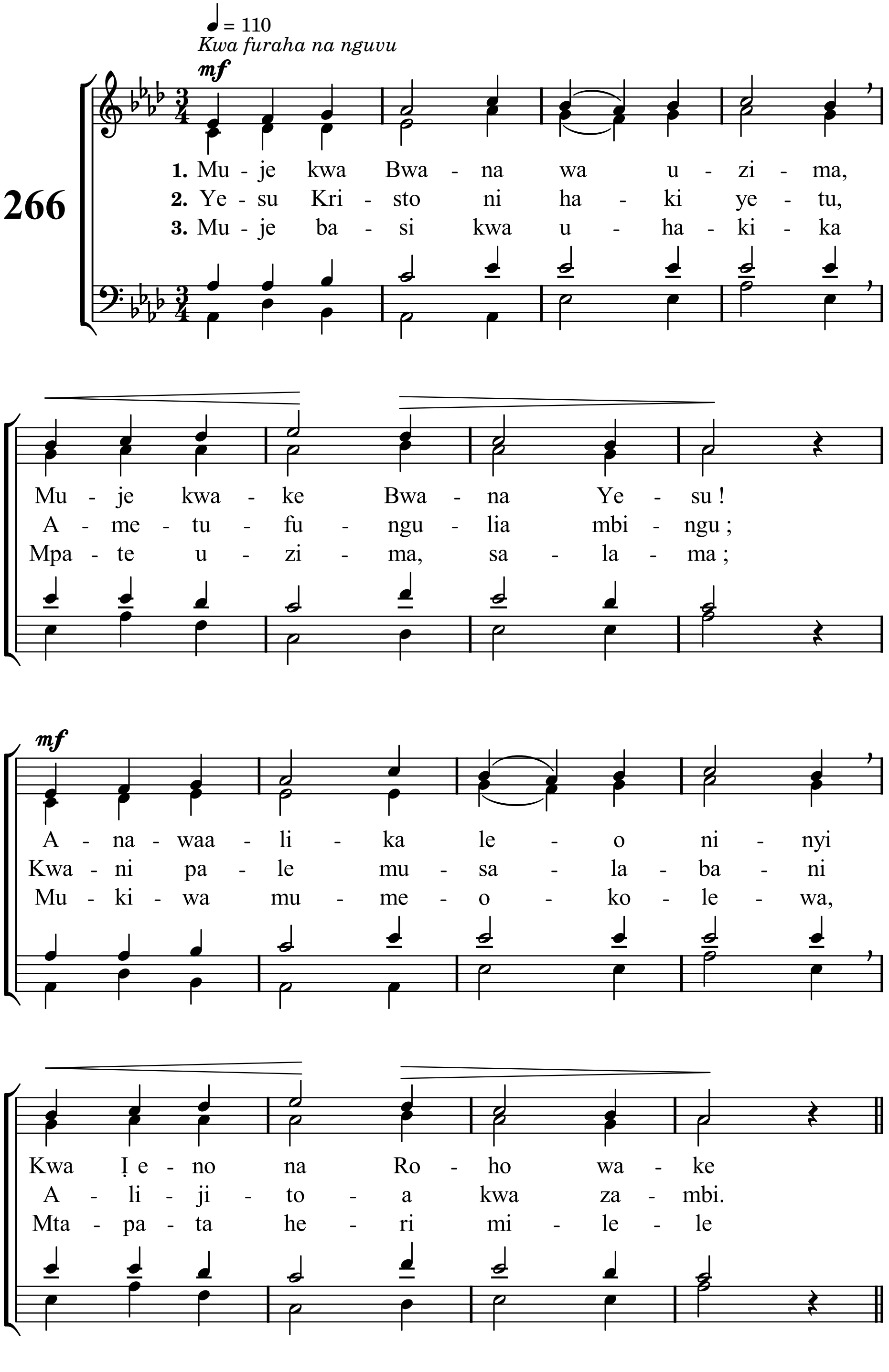

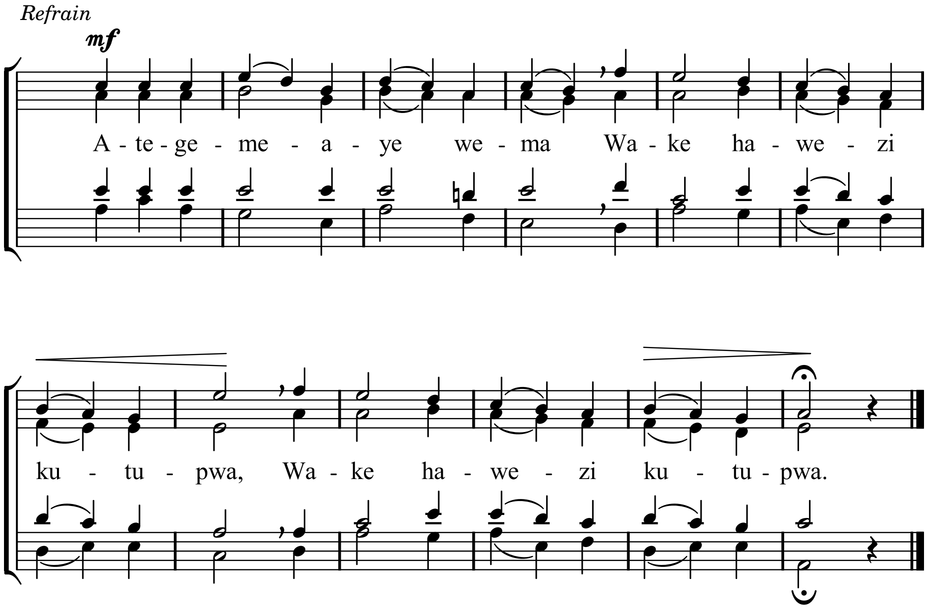
Refrain
mf
A - te - ge - me - a - ye we - ma Wa - ke ha - we - zi
ku - tu - pwa, Wa - ke ha - we - zi ku - tu - pwa.