190 Ndiisa ku mmere yo

(LATHBURY. 6.4.6.4. D.)

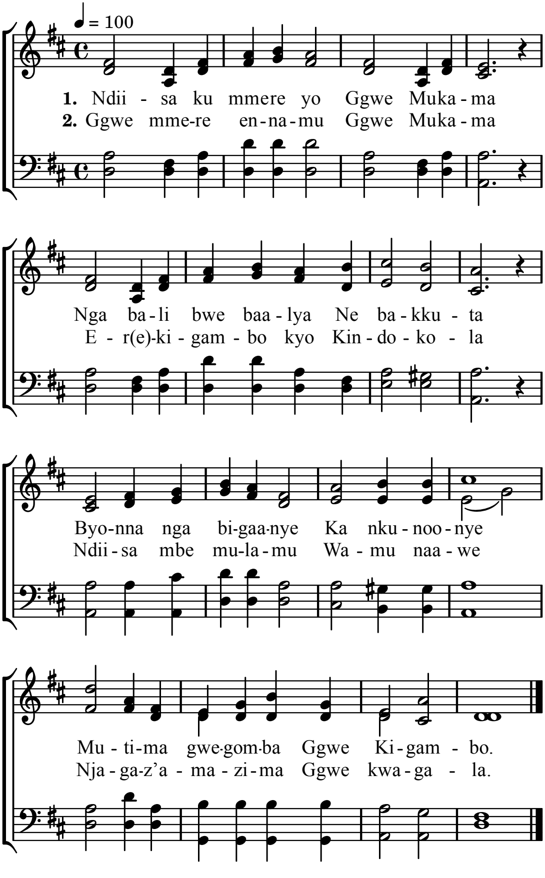

3. Ggwe ombuulirire
N’omwoyo wo
Anzibul’amaaso
Nkulabenga
Ond’ag’amazima
G’ekigambo
Nga kimbikkuliddwa
Nkulabenga.

4. Nsaanyiz’emmere yo
Bwe ndi, bwe ndi,
Nga e Ggaliraya
Bwe wakola
Obuddu buggweewo
Mpeebw'eddembe
Nnaafun’emirembe
Ye Ggwe byonna.