162 Ettendo eritaggwaawo

(ARIEL. 8.8.6.8.8.6)

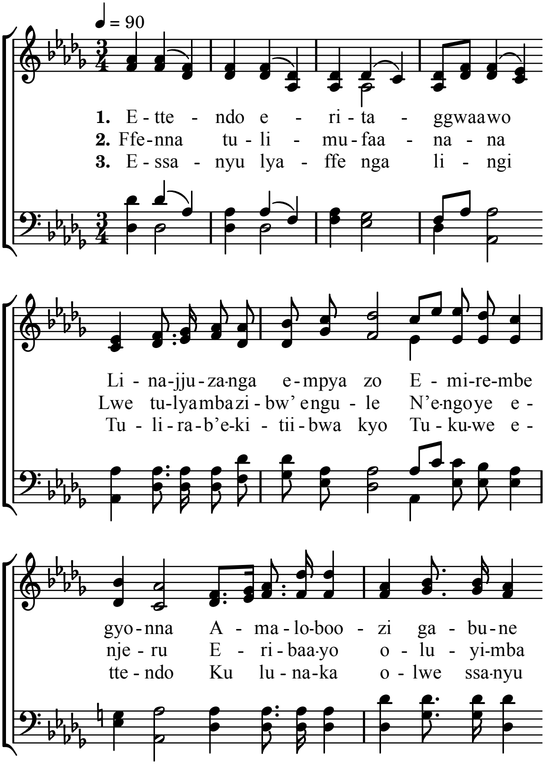

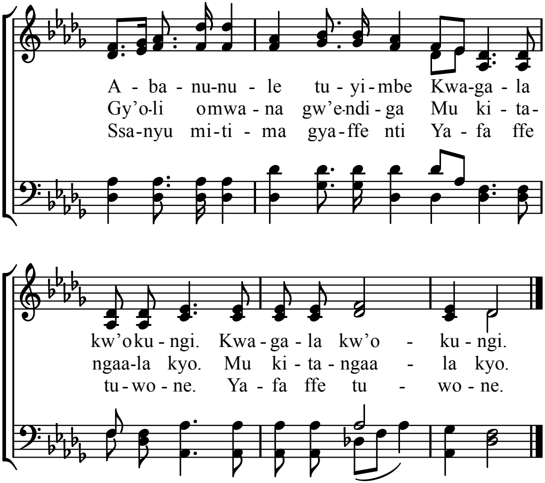

Alternate Tunes : Meribah, 39 ; Pembroke, 108.