Mwana gw'endiga ku ntebe

(PARACLETE. C.M.)

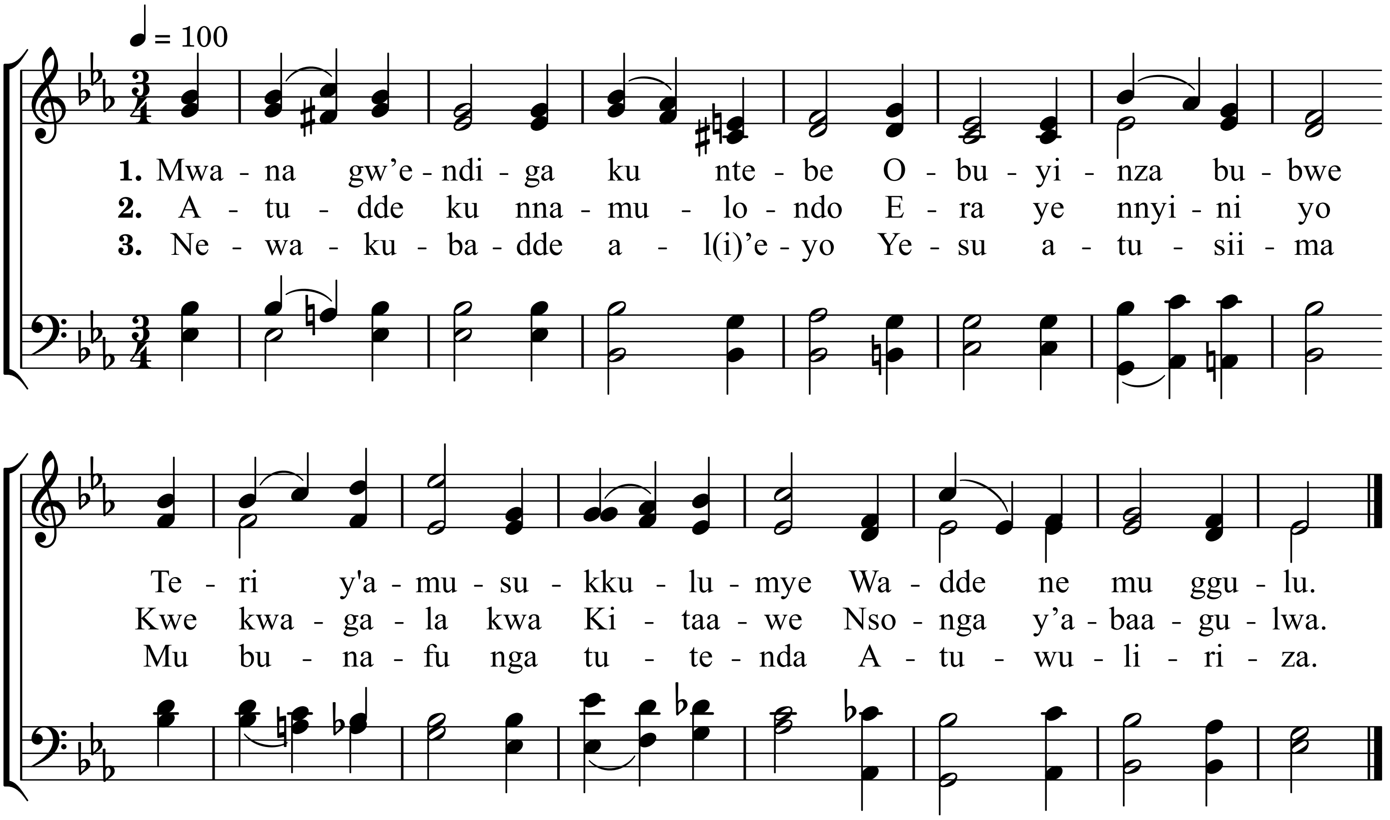

4. Luno lwe luyimba lwaffe
   Kujaguz'erinnya
   Lye ali ku nnamulondo
   N'okumuyimusa.

5. Eri oyo anyoomebwa
   Aweebw'ekitiibwa ;
   Ye nnanyini ngule yiye
   Ali waggulu nnyo.

Alternate Tunes : Arlington, 403 ; St. Anne, 207.