74 Nze njagala amagezi

(ST. LEONARDS. 8.7.8.5)

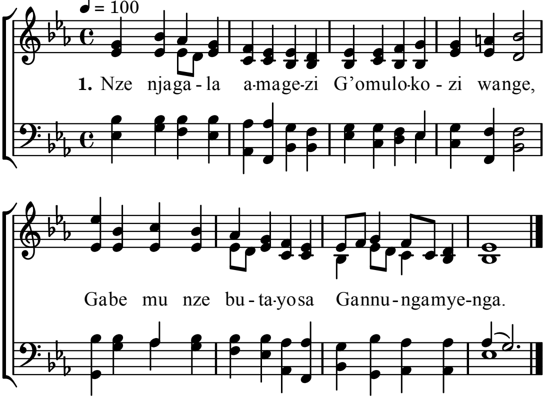

2. Ekigambo kya Katonda
   Ka kituulenga munze,
   Njolesenga buwanguzi
   Lwa maanyi ge ye.

3. Emirembe gya Katonda
   Gifugenga mu byonna,
   Nsobole okugumyanga
   Abayinike.

4. Yesu njijuza okwagala kwo
   Ng'amazzi g'omunnyanja,
   Nkuwenga ekitiibwa
   Bwe buwanguzi.

5. Ompe amaayi nfubenga
   Nnwanenga n'omulabe,
   Nga ntunuulidde ggwe Yesu
   Ngende mumaaso.

6. Bulungi bwo bube nange
Nkomyewo ezaabula
Ka tuzerabizenga byonna
Zimulabe nga.