20 Yesu ggwe ettendo lyaffe

(THE PLEADING VOICE. 8.5.8.5.D.)

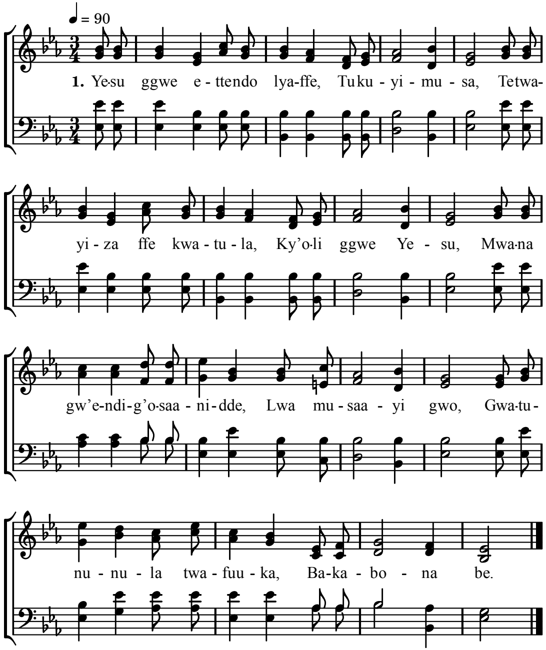

2. Tukutenda atwagala,
Ne tukwebaza,
Olw'eddemb'era n'essanyu ;
Yesu by'otuwa,
Allelluya Ggwe Mukama,
Oli kwagala,
Tuli babo jjo ne leero,
Gw'ali waggulu.

3. Ddala tukutenda Yesu !
Atugaan'ani ?
Butukuvu kuva yonna
Ggwanga, lulimi
Tendereza akaliga
Nti osaanidde ;
Allelluya, Allelluya,
Yesu Amina.

Alternate Tune : Hold The Fort, 36.