495 Katonda kitaffe ffe tujja gy’oli

(TO GOD BE THE GLORY. 11.11.11.11. IRREG.)

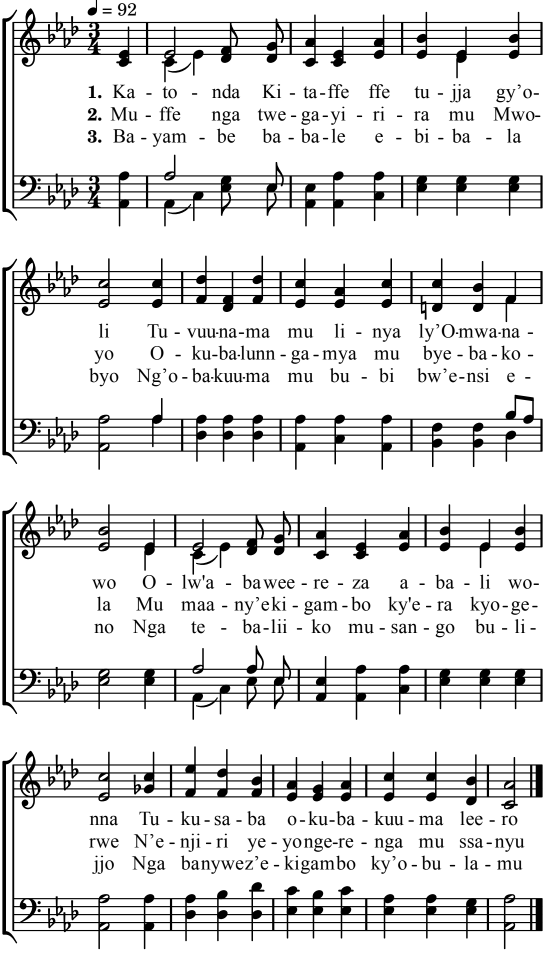

4. Balwane okulwana okulungi
   Balangirire okukkiriz'okwo
   Mu bugagg' ekigambo kibe mu bo
   Baw'eddembe lyo ng 'abalamuzi bo

5. Ngatwewaayo mukusaba ku lwabwe
   Bakuum'eri abatatya Katonda
   Abatukuvu babasiime bonna
   Ekigambo kyo kirab'omukisa.

Alternate Tunes : Burry Thy Sorrow, 301 ; Clarendon Street, 454.
Psalms and Hymns and Spiritual Songs n° 495
mis en pdf par www.cantiquest.org