293 Y'atujja mu luyogaano

(GALILEE. 8.7.8.7)

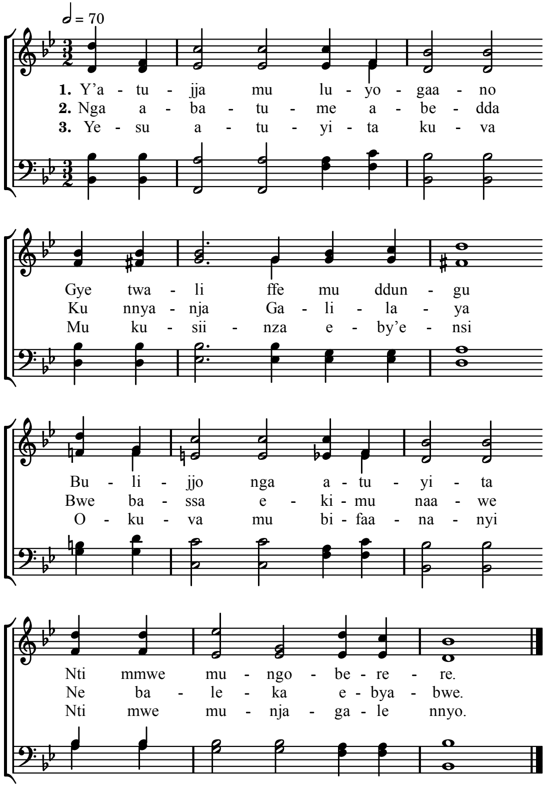

4. Mu ssanyu wamu n'ennaku
   Mu ssaaw'embi n'ennungi
   Atuyita nga afaayo
   Nti mmwe munjagale nnyo.

5. Ggwe otuyita lwa kisa
   Yesu tukuwulire
   Tuwe okukugondera
   Nokukuweerezanga.

Alternate Tunes : Rathbun, 304 ; Suffield, 472.