212 Obuzaale bwaffe bwa mu ggulu

(EVENTIDE. 10.10.10.10)

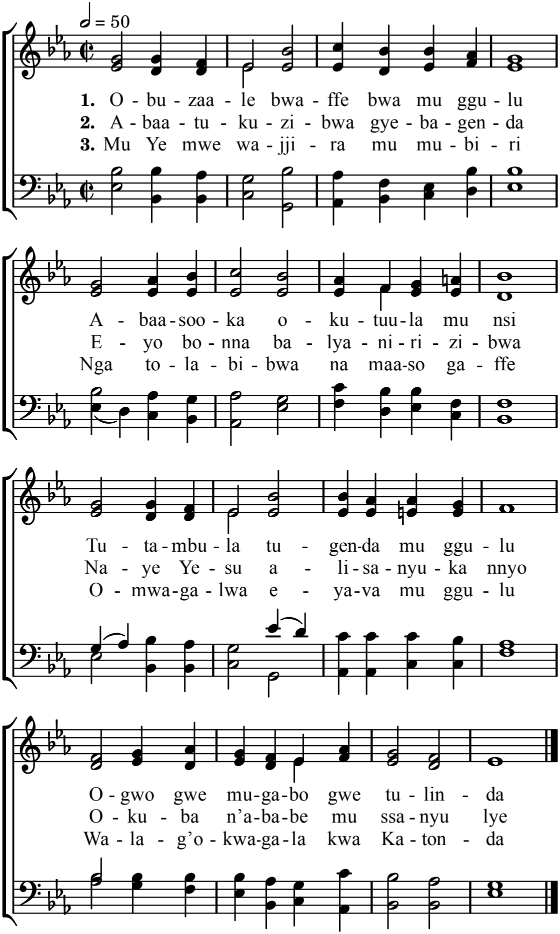

4. Watumanyise’erinnya lya Taata
Ebigambo byo nga bya muwendo
Tubiwulira n’essanyu lingi
Bya kitiibwa era obimanyi

5. Kikolimo kyaggwa oli kisa
Tulab’ekitiibwa ky'amaaso go
Wayit’abanaku n’abanafu
Ssanyu lyo okunoony’abaabula.

6. Ensulo y’amazzi nomusaayi
Byayiika kuva mu mbirizi zo
Byanaaza ebibi byaffe byonna
Ffe ne tu~se~mbezebwa.

7. Tuli bayise tetuyaayaana
Yo ensi yakusasula ntaana
Musaalaba gwatwawula ku nsi
Ggwe oli wa muwendo gye tuli.

Alternate Tunes : Ellers, 208 ; Toulon, 7.