Ewaffe mu ggulu

(FRANCONIA. S.M.)

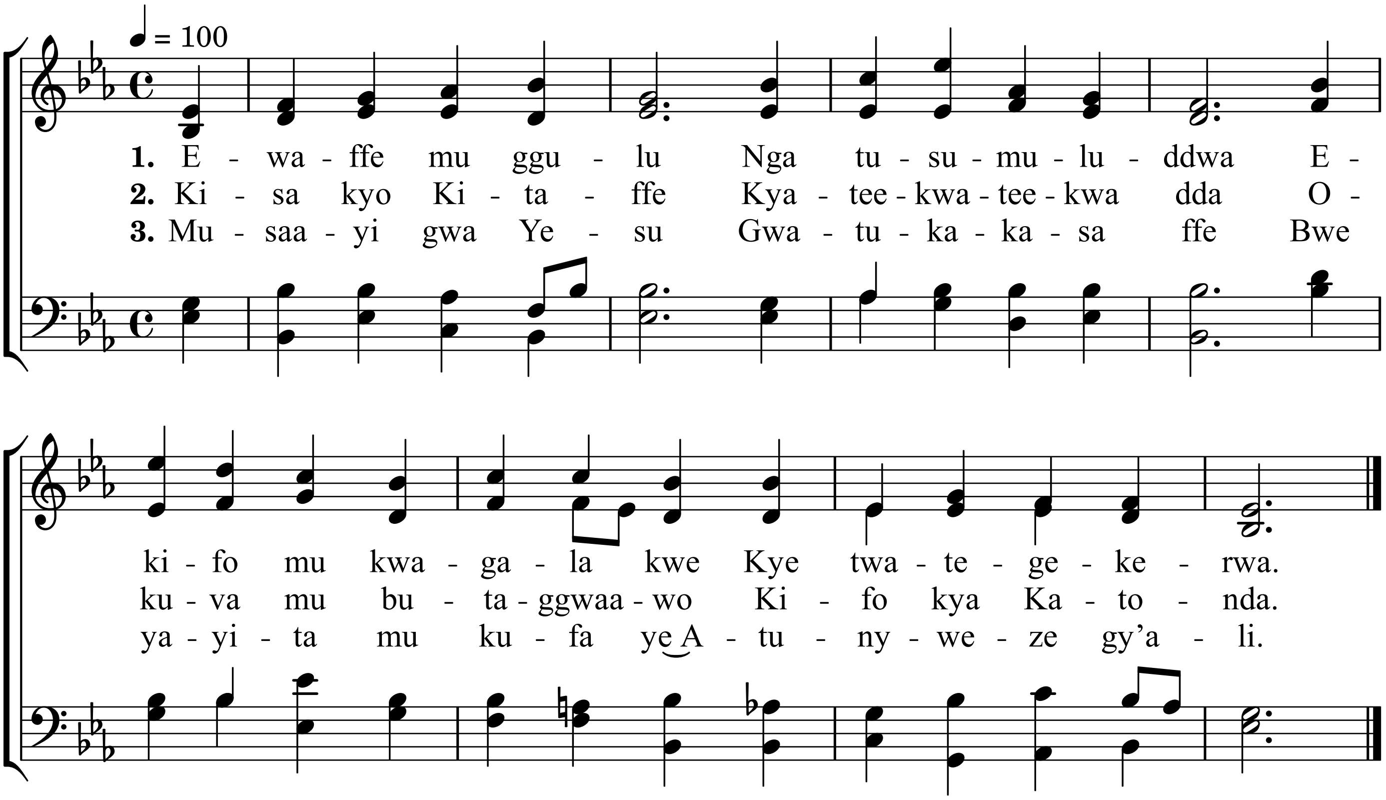

4. Omubeezi azze
   Gye tuli mwesigwa
   Nga atukulembedde ffe
   Tutuuke mu ggulu.

5. Kwagala kw'okungi
   Lye ssanyu lyaffe
   Okutuusa lwoliyita
   Ne tujja gyoli ggwe.

6. Olw'ennaku zonna
   Ffe mu kitiibwa kyo
   Mu ssanyu tunatendanga
   Kisa kyo ekingi.

Alternate Tunes : Cambridge, 201 ; Boylston, 31.