Mukama kitiibwa kikyo

(BLAENWERN. 8.7.8.7.D.)

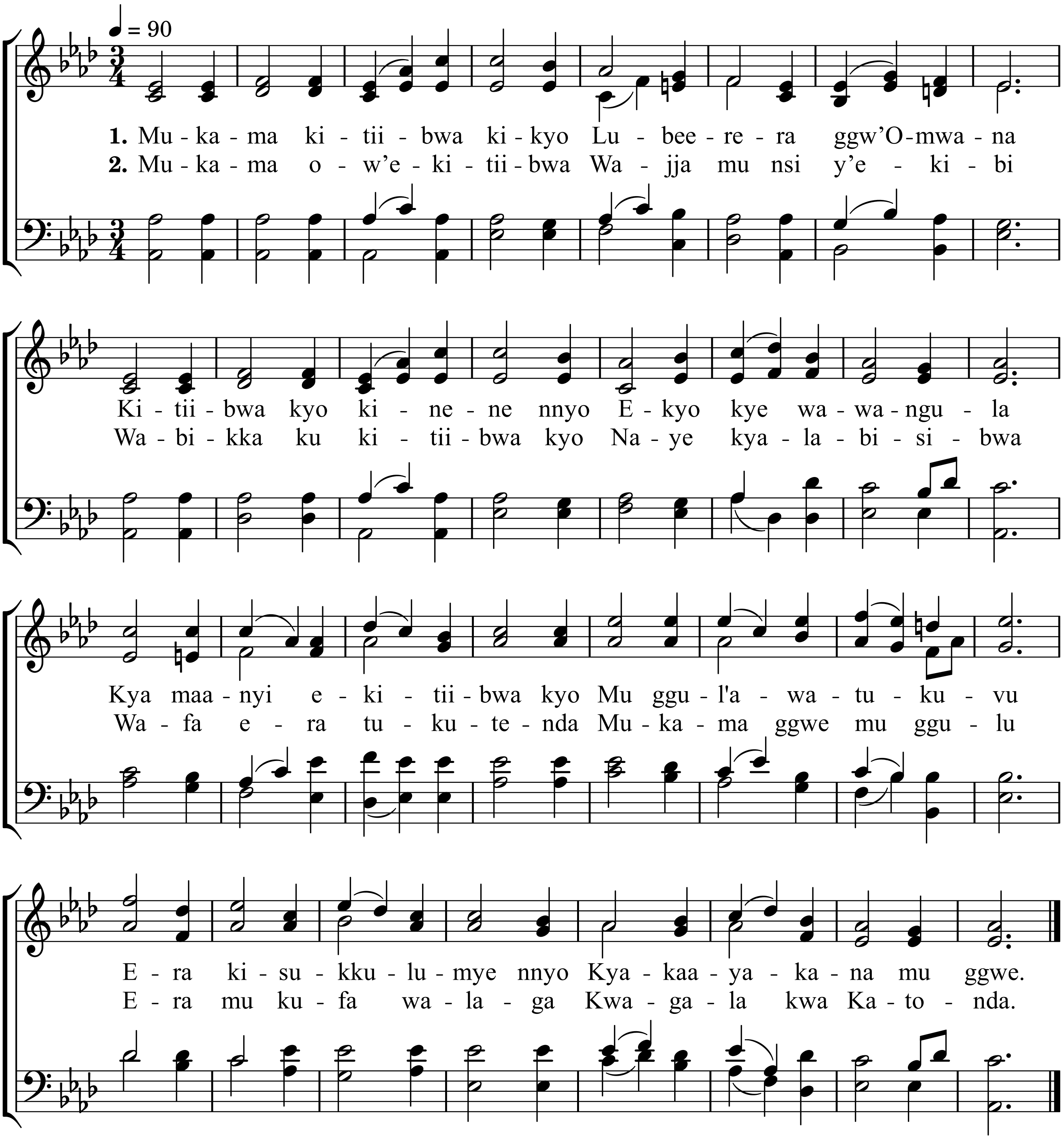

3. Otikiddwa engule yo
Ey’ekitiibwa gyoli
Era ekitiibwa kyo ggwe
Gwe musana gw'eggulu
Mulokozi wa maanyi nnyo
Tulaba kitiibwa kye
Ekisukkulumy’ ennyo
Mwana eyeebazibwa.

Alternate Tunes : Hyfrydol, 18 ; Beecher, 28.