170 Yakka okuva mu ggulu

(REGENT SQUARE. 8.7.8.7.8.7.)

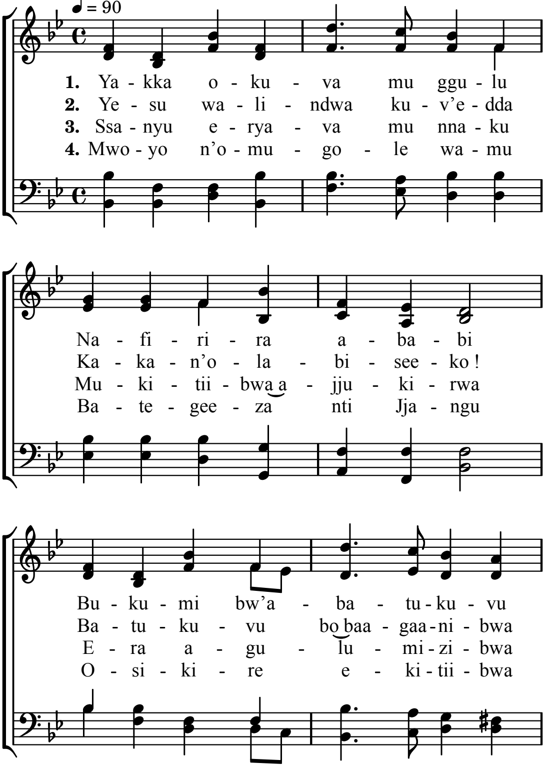

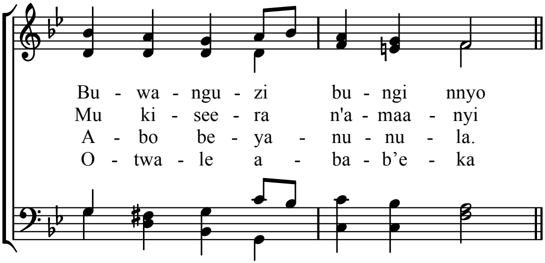

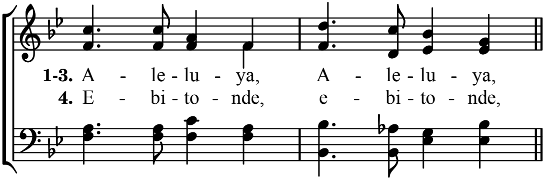

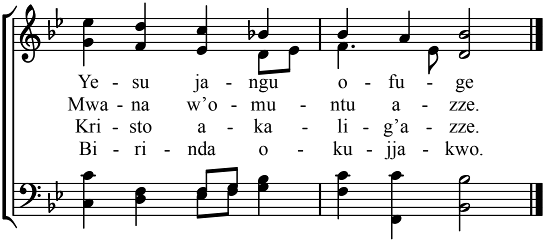

5. Isirayir’akulabe
Mu kiseera n’amaanyi
Wadde nga baakunyooma nga
Era baakuwanika
Naye mu kitiibw’ekingi
Baliraba Kabaka.

6. Amina kusinza wonna
Ye yagulumizibwa
Mulokozi wamaanyi nnyo
Yennyini bwakabaka
Jjangu gwe Mukama Yesu
Aleluya, Gwe jjangu.

Alternate Tunes : Helmsley, 105 ; Melbourne, 2.