Eriyo ekiwummulo

(THERE IS REST. 8.8.11.8.)

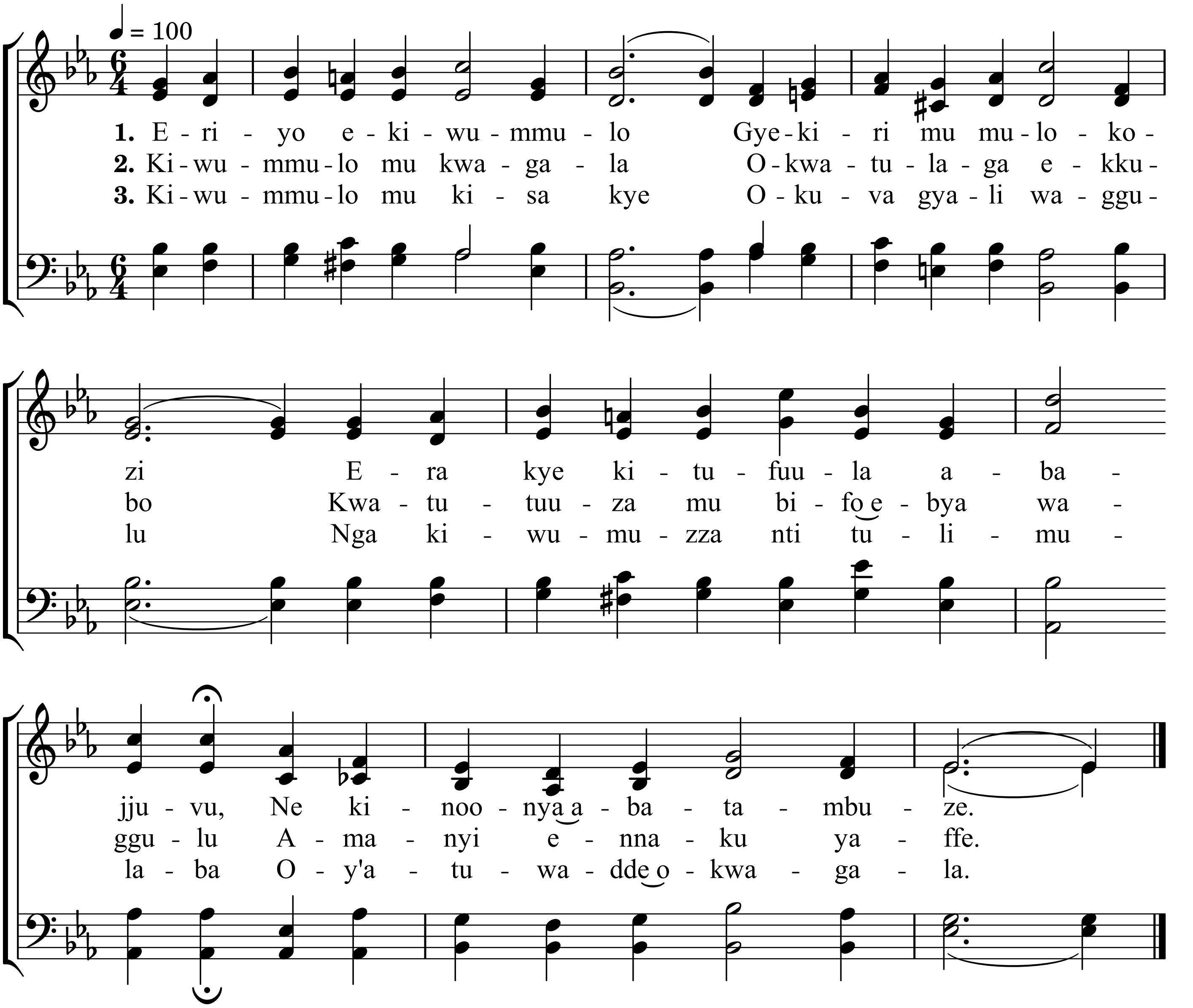

4. Kiwummulo ne mu nnaku
Yanyolwa nga atwagala
Nga kirungi kwagala kuwummuzza
Ffe bwetulaba ennaku.

5. Mu mulokozi mwekiri
Eyagumira ennaku :
Eyatusaasira ffe abonoonyi
Tufugibwa kwagala kwe.

6. Yesu anaatuwummuza
Okukikakasa kukwe
Amakubo ge nebigambo bye ye
Nga mugumiikiriza ye !

7. N’olwekyo ye weyayita
Wetulina okuyita
Okututuusa awatali nnaku
Mu kifo ye gyeyalaga.