160 Ye ng'essuubi ddamu

(LATHBURY. 6.4.6.4. D.)

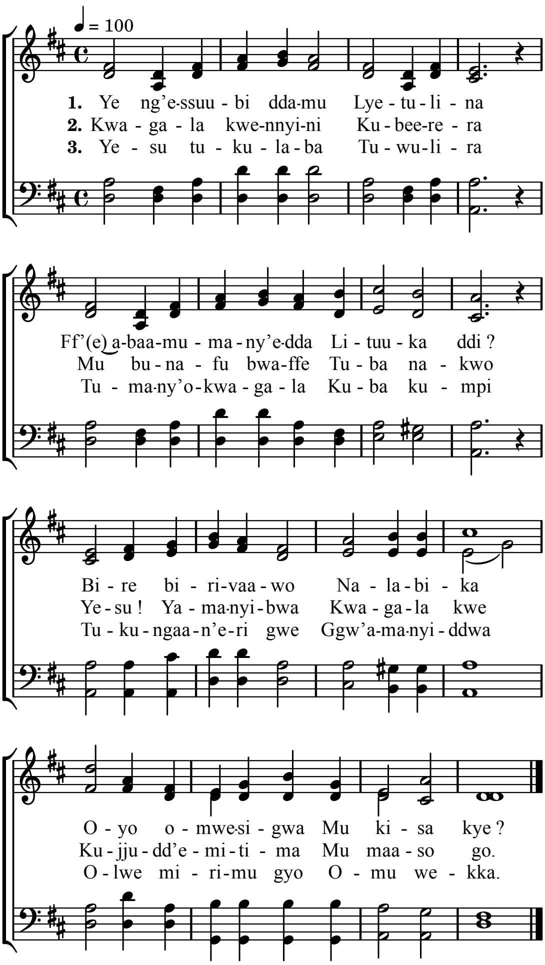

4. Kulab'okwagala
Kitumala
Sanyu lyo bulijjo
Mu bujjuvu
Tetwelabiranga
Byoyagala
Gwe n'abatukuvu
Mukitiibwa.

5. Abatukuvu bo
Mu maaso gwo
Bonna bwe balaba
Ekisa kyo
Wamu ne bayimba
Ettendo lyo
Mu ddoboozi limu
Basanyuka.