# 151 Yesu bwe tukulowooza

**( WILTSHIRE. C.M. )**

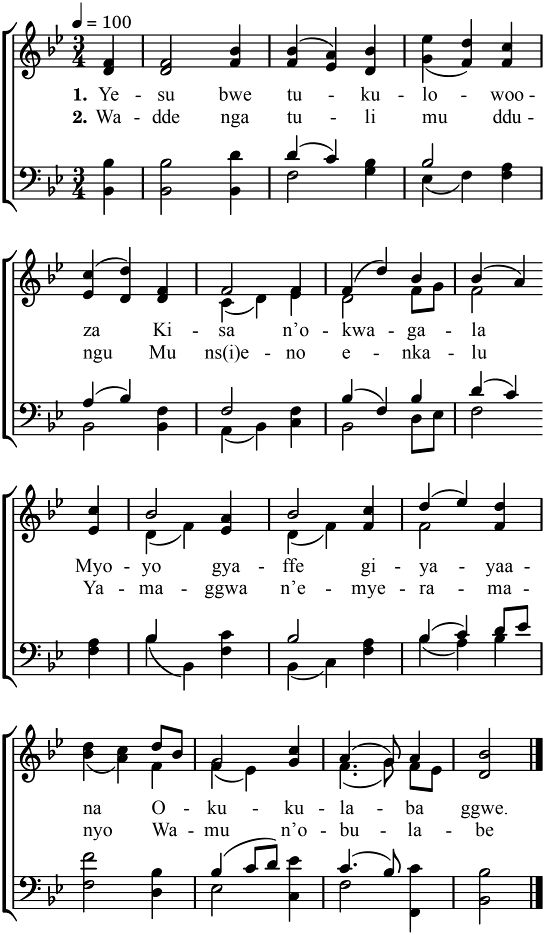

3. Mu kwagala kwo tulaba
   Mmeeme zikutenda
   Tuba basanyufu mu ggwe
   Tuyiimba n'essanyu.

4. Mukama, Bulamu, Ngabo,
   Lwazi, na Musana
   Birowoozo byo bivaamu
   Ssanyu litaggwawo.

5. Mukama tukuum'emyoyo
   Tukugoberere
   Tutuuke ku buwanguzi
   Tulab'ekitiibwa.

Belmont, 184 ; Glascow, 418.