Katonda bwe yateesa

(ELLACOMBE. 7.6.7.6.D.)

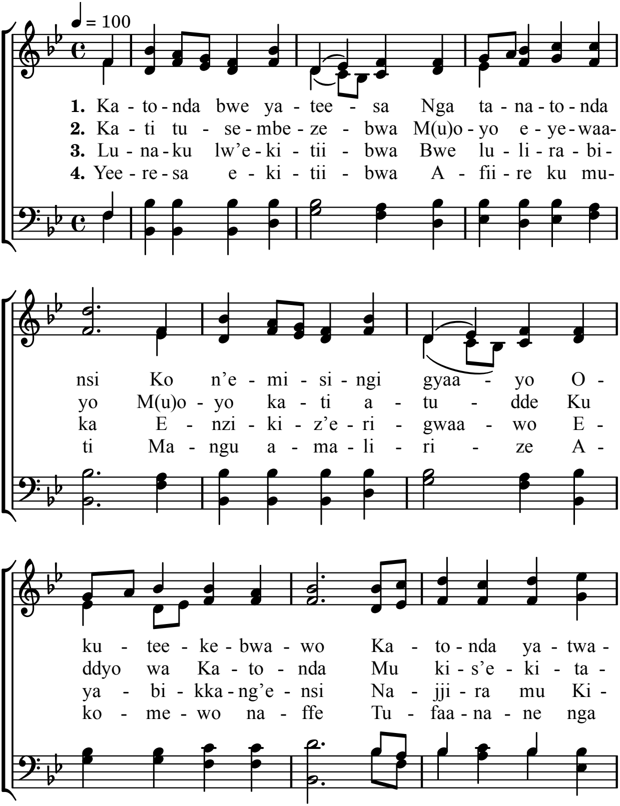

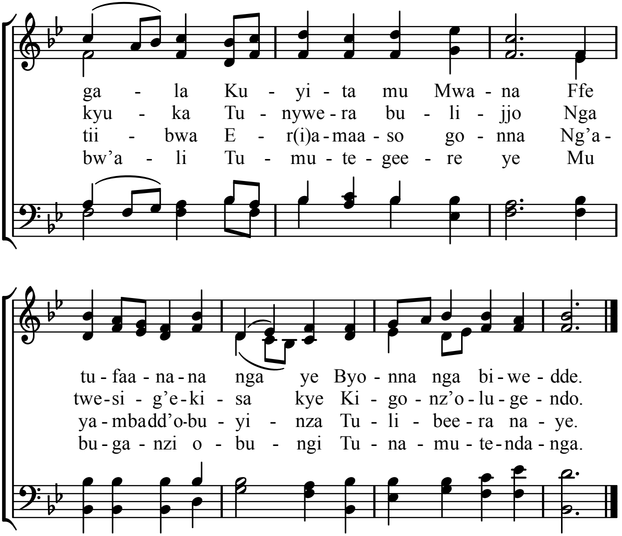

Alternate Tunes : Dublin, 67 ; Missionary, 111.