128 Laba kisa kiva gy'ali

(DUSSELFDORF. L.M.)

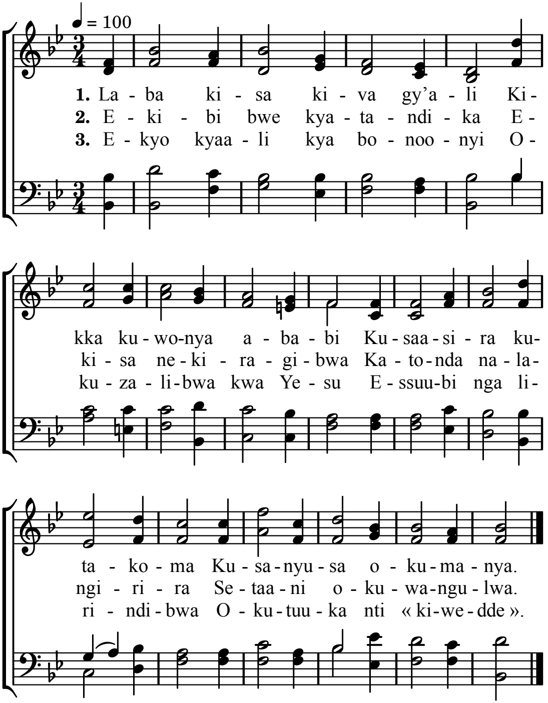

4. Mu maanyi yazuukizibwa
Yawangula obulabe
Obusibe ne buggwaawo
Naffe natuwangulira.

5. Bangi tulimwetooloola
Kubanga lye ssanyu lyaffe
Katonda alimalawo
Enkwe z'abalabe bonna.

Alternate Tunes : Old Hundredth, 368 ; Warrington, 429.