125 Mwana gw'endiga ku ntebe

(PARACLETE. C.M.)

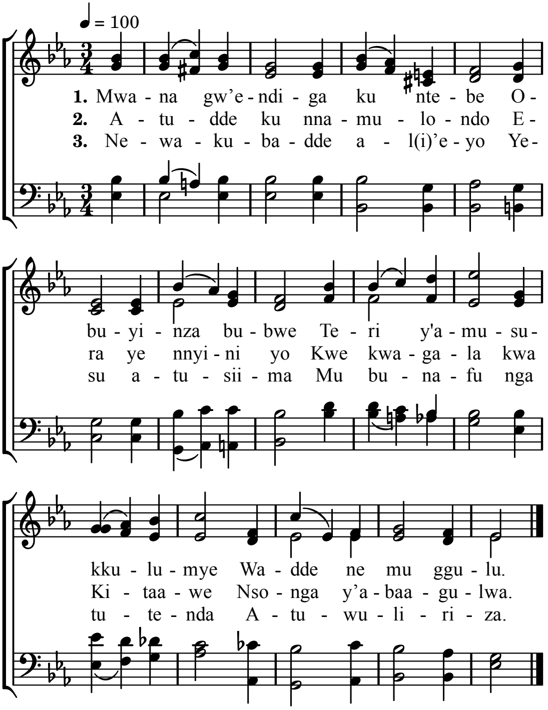

4. Luno lwe luyimba lwaffe
Kujaguz'erinnya
Lye ali ku nnamulondo
N'okumuyimusa.

5. Eri oyo anyoomebwa
Aweebw'ekitiibwa ;
Ye nnanyini ngule yiye
Ali waggulu nnyo.

Alternate Tunes : Arlington, 403 ; St. Anne, 207.

mis en pdf par www.cantiquest.org