Tekwali kwagala kwaffe

(ST. CUTHBERT. 8.6.8.4)

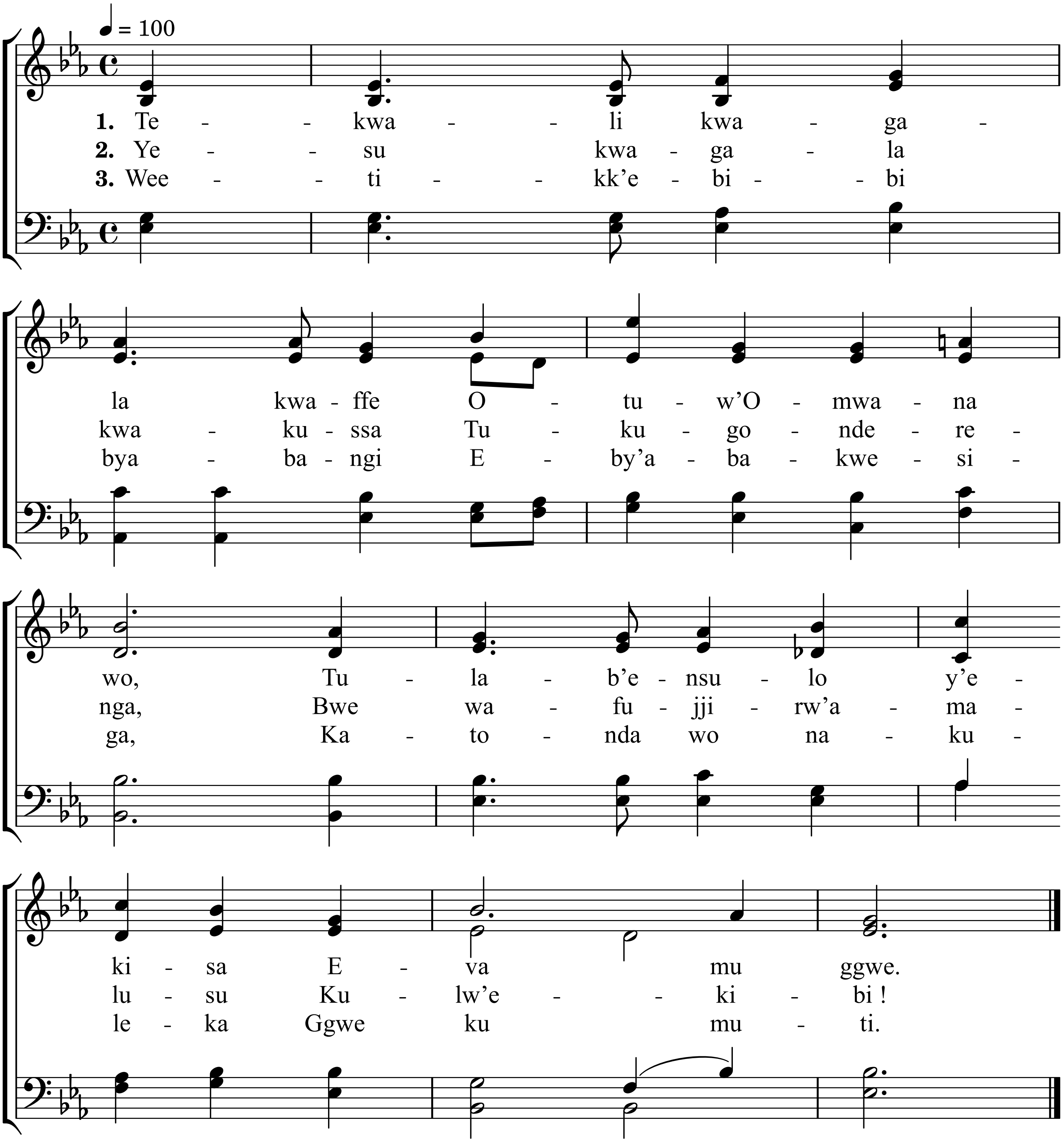

4. Ddoboozi lyo nti, Kiwedde !
Nowaay'omwoyo gwo !
Eggigi lyatuviirawo
Tusembere.

5. Lunaku lwe wazuukira
Lwamalaw'okutya
Mawulire gasaasaana
Ga mirembe.

6. Ddala mirembe ! Kiwedde
Olw'omusaayi gwo
Yesu wagulumizibwa
Katonda wo.

7. Kisa kyo kibikkulibwa
Gwe mutima gwo ggwe
Twebaz'era n'okwewaayo
Mu kwagala.