93 Embala y'okwagala kwo

(BROOKFIELD. L.M.)

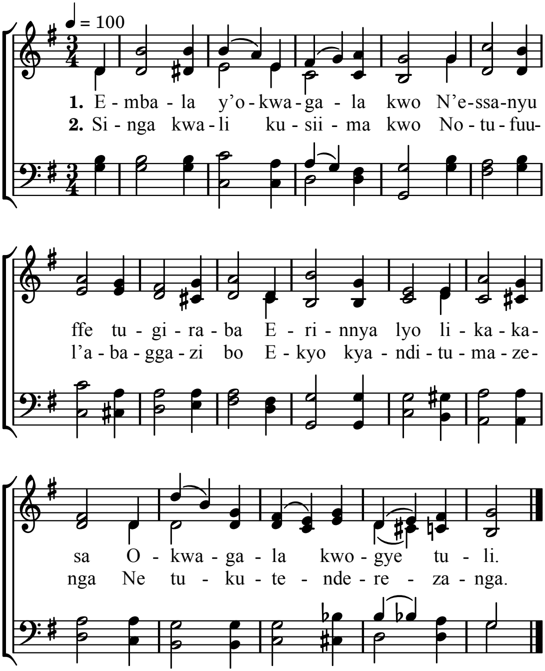

3. Naye kati tuli baana
Nga tutuula mu kwagala,
Okwagala kwo kulungi
Liriba ssanyu mu ggulu.

4. Kye tuliba tekinnaba
Tulyaakayakana nga Ye
Bwe tuliva mu maziga
Tukkirizibwe ng'ababo.

Alternate Tunes : Wareham, 317 ; Old Hyndredth, 368.