92 Nga kya ssanyu okubeera

(CROSS OF JESUS. 8.7.8.7.)

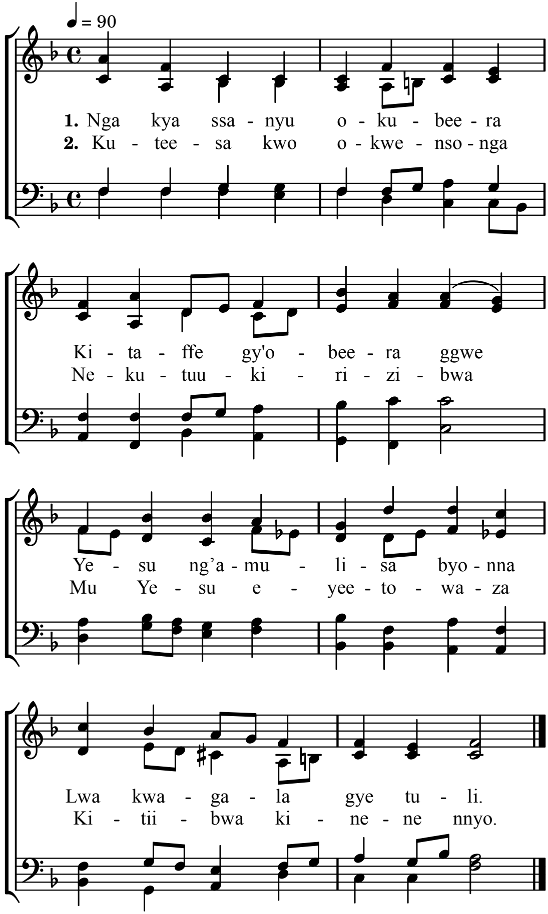

3. Mwoyo n'amanyi anyweza
   Buli liiso gyali ye
   Ebibye nebirabika
   N'ayimusa ettendo.

4. Bonna abamwetoolodde
   Bamasamasa nga ye
   Lye ssanyu n'okwagala kwe
   Mu butaggwaawo bwonna.

5. Kwagala okutaggwaawo
   Tuliwummulir'eyo
   Buli meeme nesanyuka
   Mukwagala bulijjo.

Alternate Tunes : Safety, 35 ; Placida, 422.