75 « Beera wamu » mmeeme yange

(SAWLEY. C.M.)

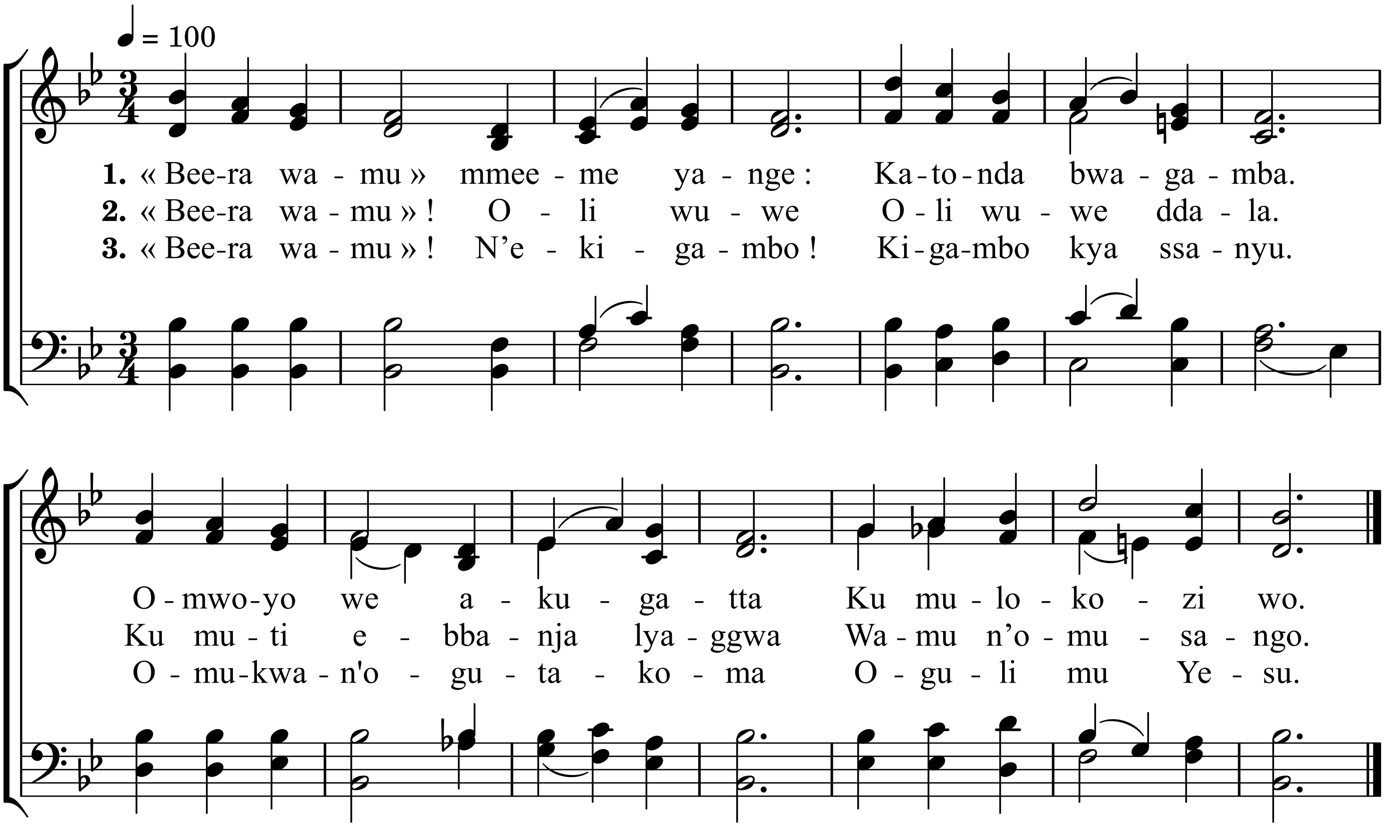

4. « Beera wamu » ! Nga tokyuka !
Biriwo n'ebijja
Osigala oli mu Ye,
Ye kye kiwummulo.

5. « Beera wamu » ! Beera mu Ye !
Kitiibwa kye kikyo,
Nga kwagala kwa kitalo
Okwo kwatugatta.

Alternate Tunes : Ortonville, 351 ; Evan, 88.