Ggwe eyakomererwa

(MERCY. 7.7.7.7)

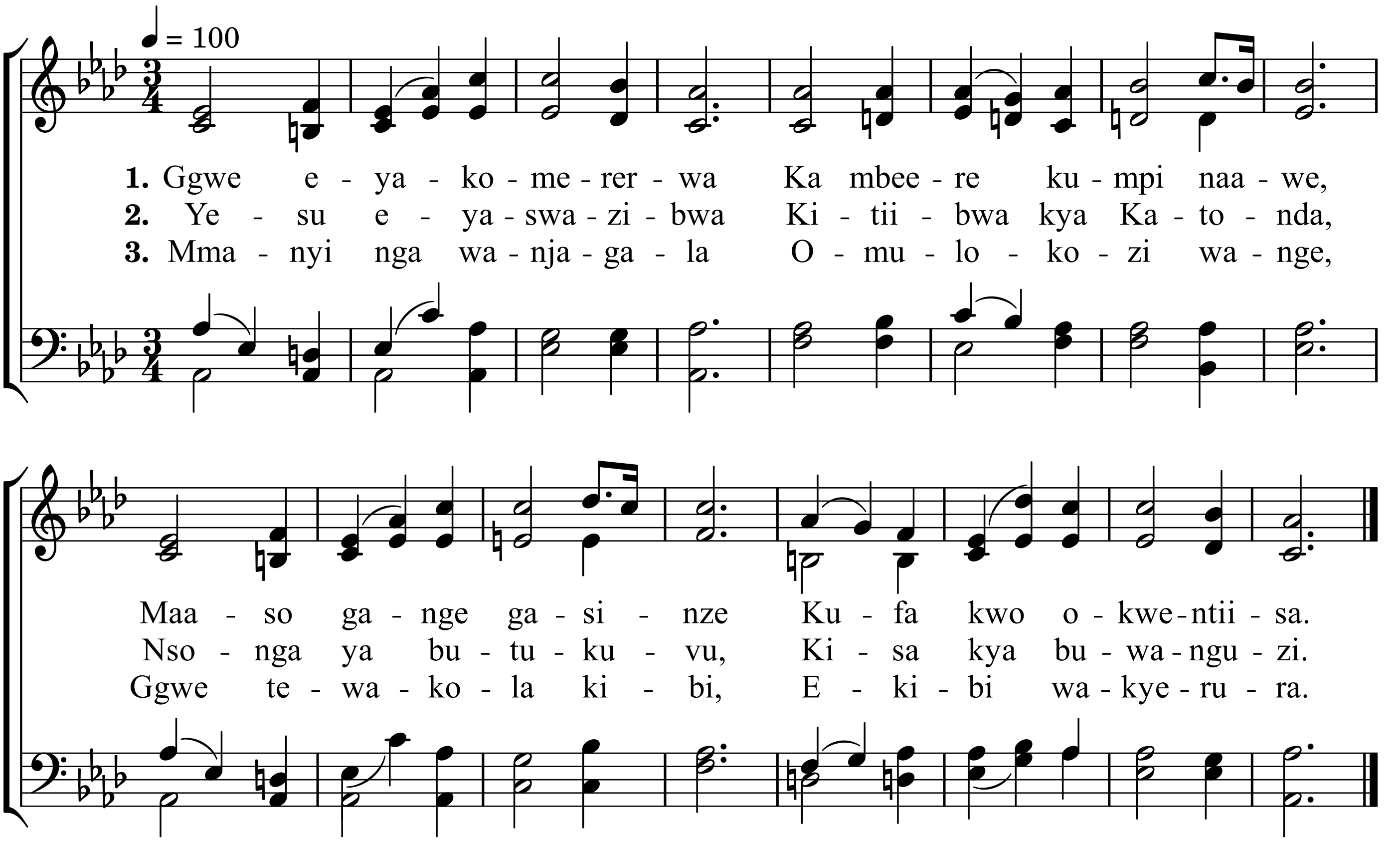

4. Kulumwa kwo kwa nsonga
Ntegedde omusango,
Nze'eyali sisaanira
Omuwendo munene.

5. Ggwe wagyawo ebibi
Ne nnengera eggulu,
Olwokitiibwakyo ggwe,
Linnya lyo lisinzibwe.

6. Bwendab'eGologosa
Mmeeme yang'esinzenga
Awal(i)'ekiwummulo
Nfaanan'Omulokozi

Alternate Tunes : Mozart, 123 ; Clayton West, 487.