Tukwebaza Kitaffe

(DUBLIN. 7.6.7.6.D.)

67

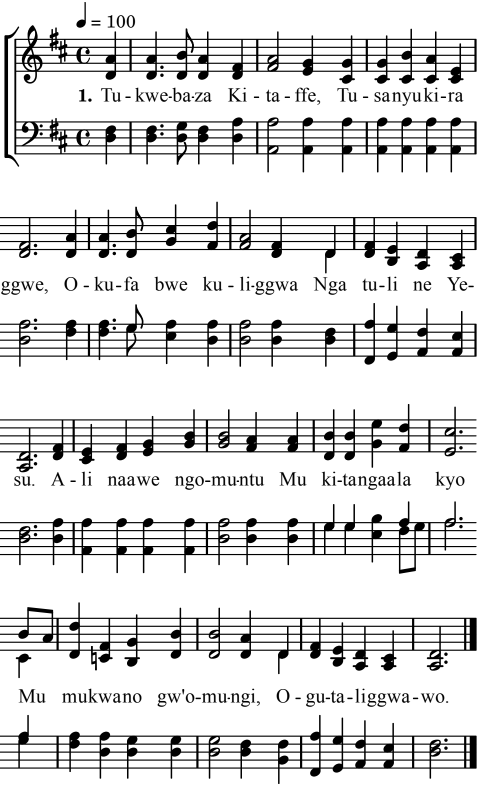

2. Kitaaw'era Kitaffe,
Katonda we naffe,
Era ye mwagalwa we
Oyo lye ssanyu lye
Tuli babe mu ssanyu
Tugabane naye
Tumany'Omukama ggwe
Ng'ali mu kitiibwa.

3. Ggwe ng'otuwambaatira
Era tolikoowa
Kwagala kuli mu Ggwe
Naffe tuli mu Ye ;
Ye nga kye kitiibwa kyo
Ggwe obawummuza,
Mu b'olugand'abangi:
Tuli ba mukisa.

Alternate Tunes : Ellacombe, 78 ; Aurelia, 114.