45 Yesu gwe butuukirivu

(WALTON. LM.)

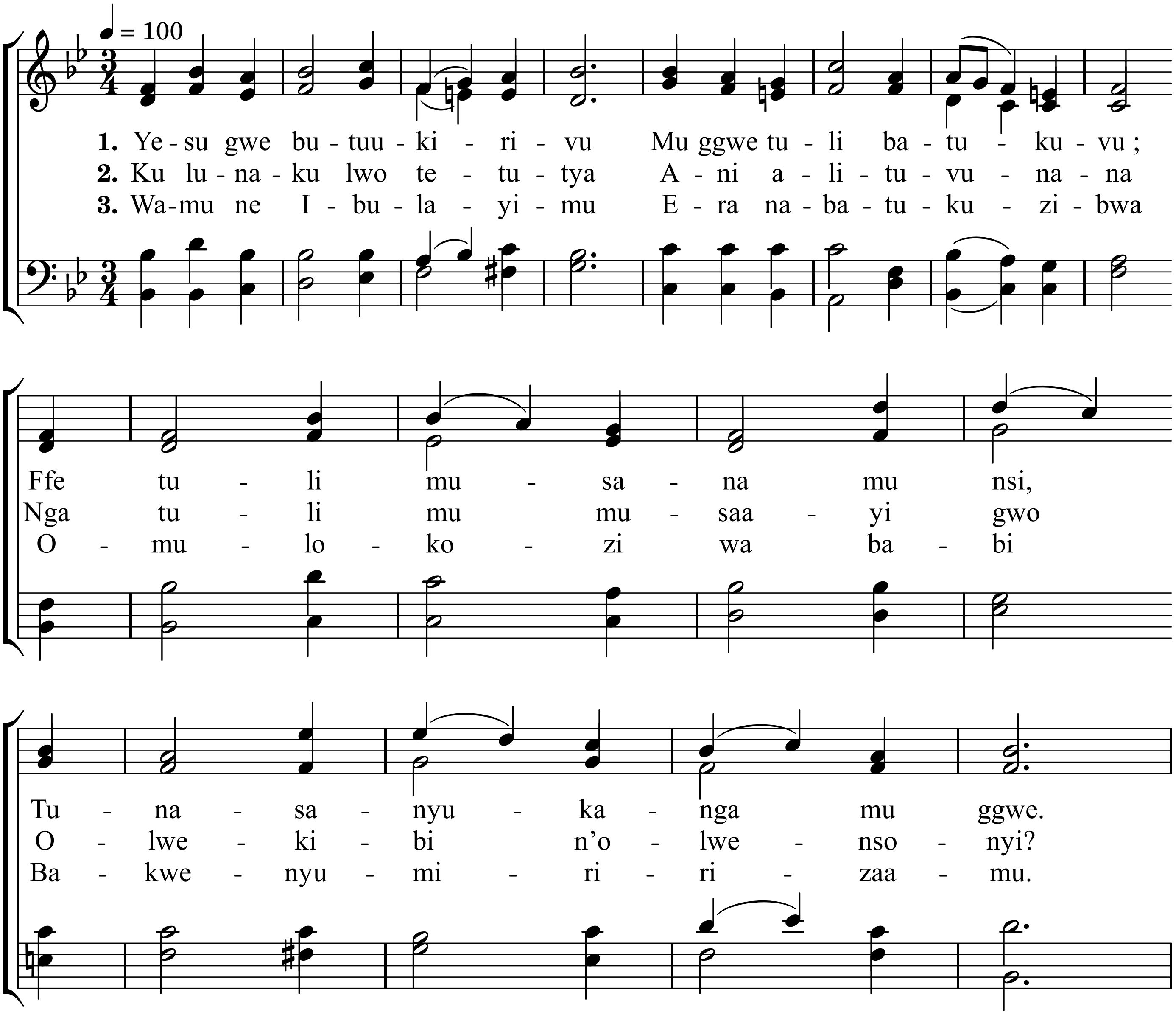

4. Butuukirivu bulijjo
Mu kutondebwa okuggya
Emyaka tegibukyuusa
Obutukuvu mu Yesu.

5. Tulikulaba ku ntebe
Mu ggwe ffe twenyumiriza
Tuli batukuvu mu ggwe
Mu Yesu twatuukirira.

Alternate Tunes : Whitburn, 333 ; Old Hundredth, 368.