Ye yakka mu ntaana

(CHRIST AROSE. P.M.)

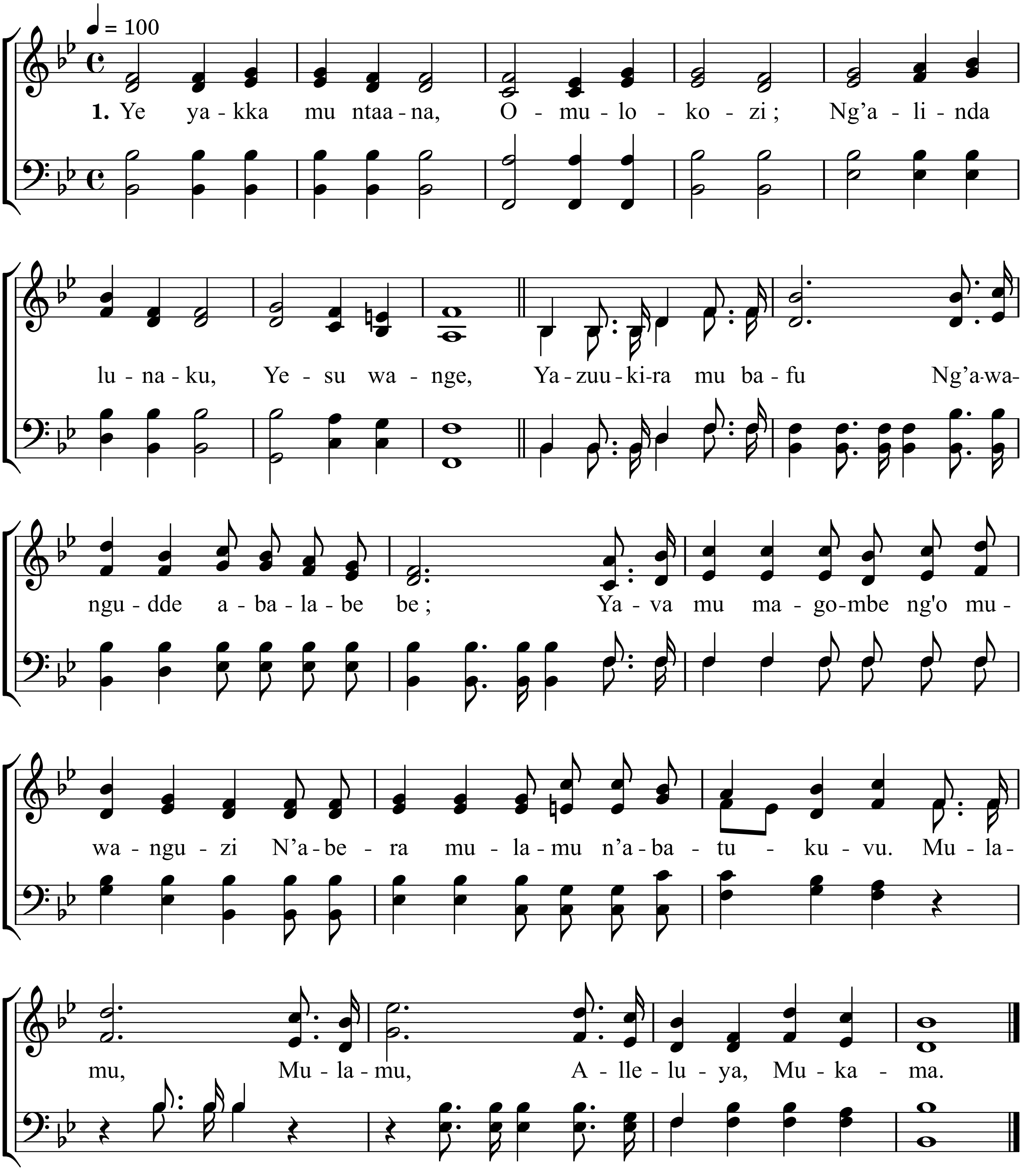

2. Baakuumira busa,
Omulokozi ;
Baanywereza busa,
Yesu wange,
Yazuukira mu bafu...

3. Kufa kwamulemwa,
Omulokozi ;
Naggyawo ejjinja
Yesu wange
Yazuukira mu bafu...