35 Ggwe mmeeme yange yimuka

(SAFETY, 8.7.8.7)

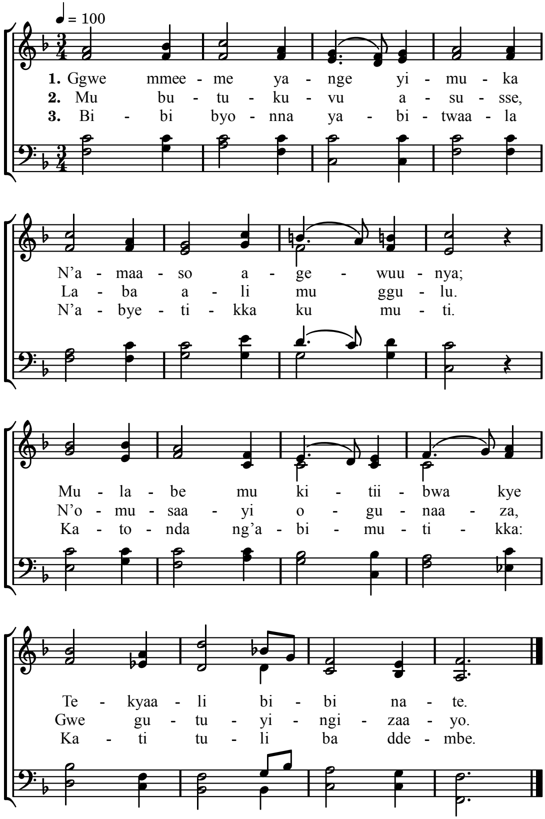

4. Kati otwalibwa gy'ali,
   Akuwa ekijjulo
   Akwaniriza Ye gy'ali
   Nga mugabo munene.

5. Nkulungo ya kusaasira,
   Nkulungo ya kwagala,
   Mukisa okuba gy'ali
   Mu bulungi waggulu.

6. « 'Lubeerera » kya mukisa
   Ddala ekyo kyesigwa ;
   Abaanunulibwa ,Yesu,
   Tebalimuggibwaako.

Alternate Tunes : Bartimeus, 238 ; Gotha, 233 ; Stuttgart, 14.