Kitiibwa kikyo Kitaffe

(ST. PETER. C.M.)

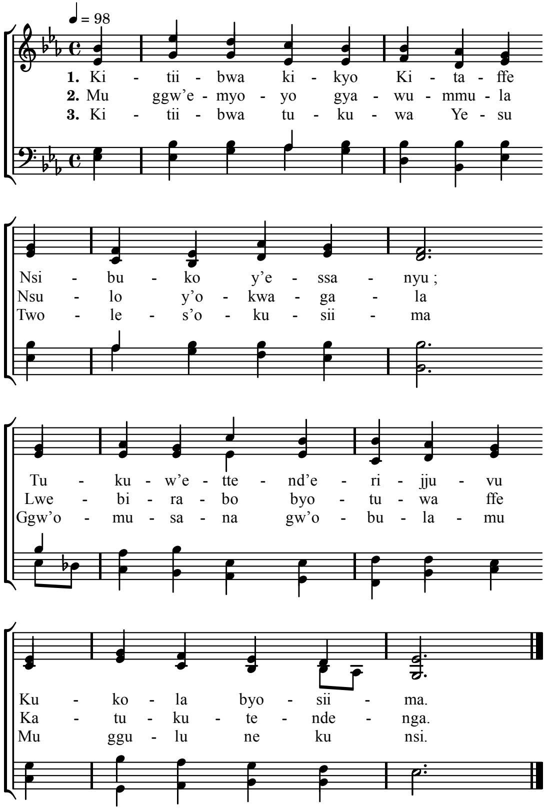

4. Yesu Katond'atagwawo
Kigambo nti nze « NDI » ;
Walabika mu mubiri
Nga omuntu ddala.

5. Tukwebaza olw'omwoyo
Atukulembera,
Alina byonn'eby'eggulu
Kwatugabirira.

6. Omwoyo agulumiza
Kitiibwa ky'omwana,
Bugagga bw'okwagala kwe
Bubeere obwaffe.

7. Kitiibwa kyo tekiggwaayo
Ku nsi ne mu ggulu ;
Ggulu likugulumiza
N'abanunule bo.

Alternate Tunes : St. Agnes, 6 ; St. Anne, 207.