31 Eri Ye yeewaayo

(BOYLSTON. S.M.)

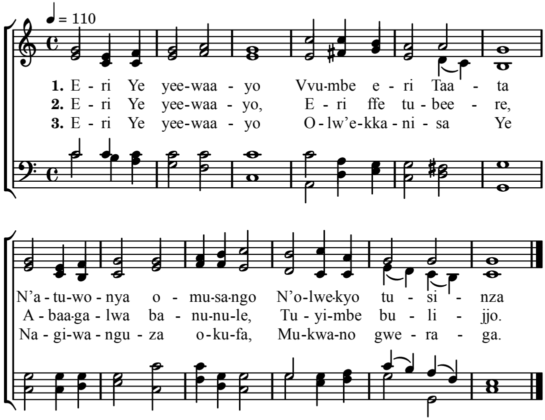

4. Eri Ye yeewaayo,
   Ddoboozi lisinza,
   Bulamu ne byonn'ebyaffe,
   Ku Kyoto tusinza.

5. Tumuvuunamire,
   Ka tumuyimbire,
   Ekitiibwa n'okwebaza,
   Tubimuddizenga.

Alternate Tunes : Austin, 253 ; Silchester, 145.