Tutenda olw'omwoyo wo

(STRACATHRO. C.M.)

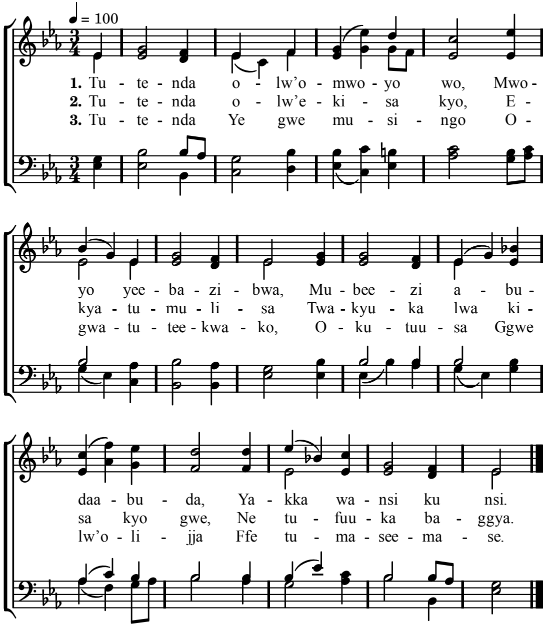

4. Tukutenda olw'essuubi,
Emikisa gyo Ggwe,
Busika bwe tusuubira
Emirembe gyonna.

5. Tutenda ffe Omwoyo wo
Ali munda mu ffe,
Ye muyigiriza waffe
Mu bulamu bwaffe.

6. Tutenda butukuvu bwo
Butunyweeza wamu,
Ng'ab'omubiri ogumu
Ne mu Mwoyo omu.

7. Tutenda omulimu Gwe,
Gwe yakola mu ffe,
Bwe twafuuka e bbaluwa
Y'Omwana we omu.

Alternate Tunes : Belmont, 184 ; Warwick, 156.