28 Mwana wa Katond'atudde

(BEECHER. 8.7.8.7.D.)

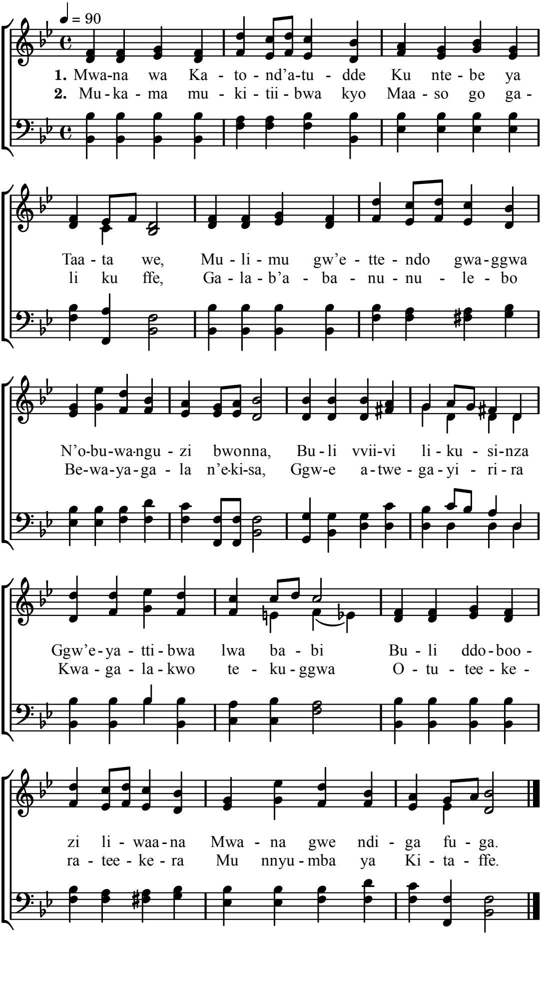

3. Mwana atusuubiza ffe
   Nti nzija mangu ddala,
   Mitima gyaffe gyesunga ;
   Jjangu otutwal'eka
   Ssanyu lyaffe litulinze,
   Bwe tulikusanga ggwe
   Wamu naawe tuwangule
   Tugaban'essanyu lyo.

4. Ng'oli mu kitiibwa Yesu
   Olidda ku ns'en'embi,
   Balabe bo bakankane
   Abanyoomi bakaabe
   Bw'olidda tulifugira
   Naawe mu bwa kabaka
   Kitiibwa n'ettendo bibyo
   Gwe ababi gwe batta.

Alternate Tunes : Northampton, 423 ; Hyfrydol, 18