12

Yimba tosirika

(VENICE. S.M.)

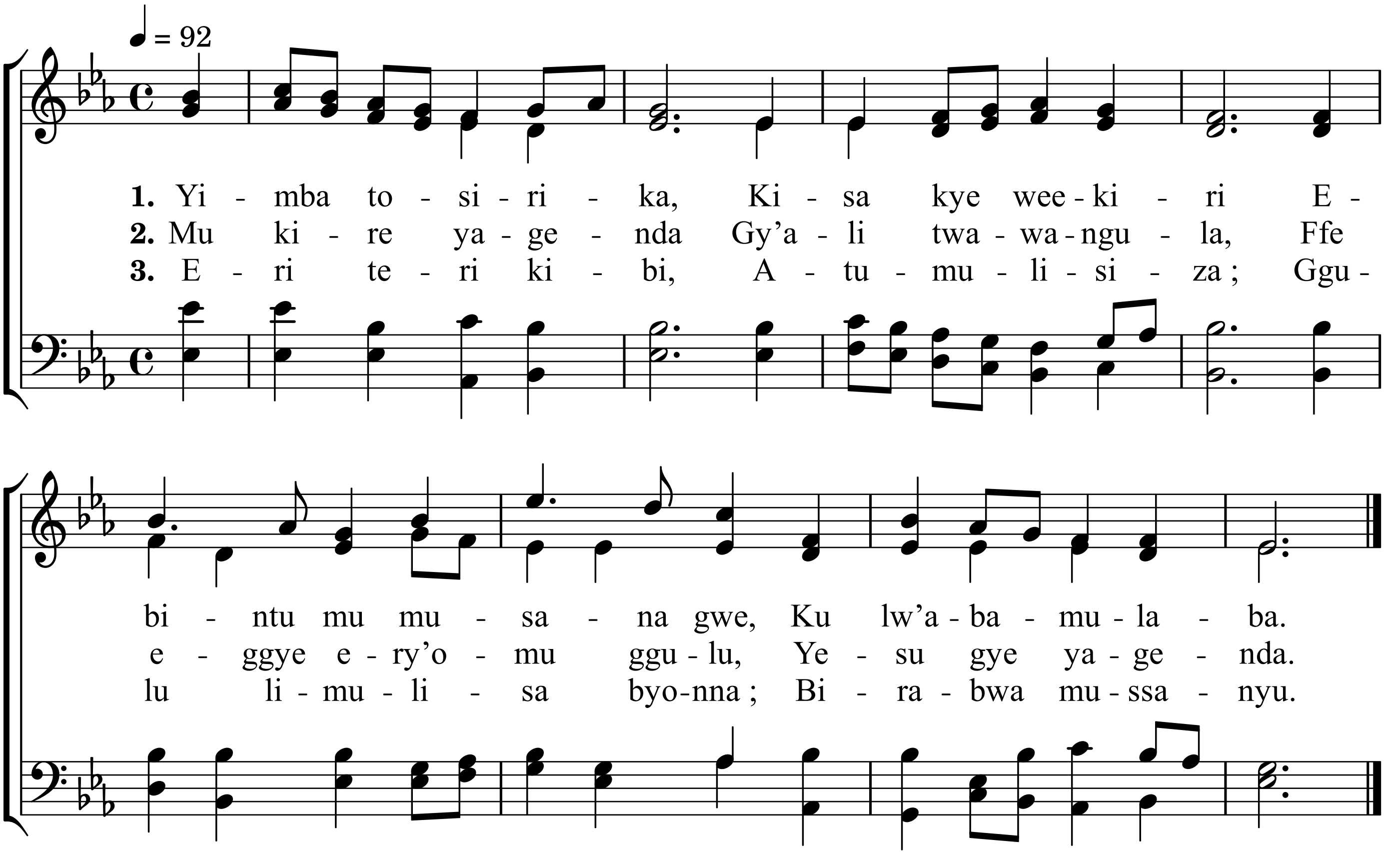

4. Kunsi tuli ng'ebyo,
   Mu bunafu bwaffe ;
   Mu ggulu tubeere naye ;
   Mu kubeerawo kwe.

5. Tuba mu ssanyu lye
   Tulinda empeera
   Mu kubonaabona kwonna
   Tulin'emirembe

6. Ffe tetunnatuuka,
   Wali obulamu ;
   Tuwummule mu kwagala ;
   Tufun'ekitiibwa.

7. Bulijjo ne Yesu,
   Tufaanane nga Ye ;
   Tulimulaba mu ggulu ;
   Mu nnyumba ya Taata.

Alternate Tunes : Falcon Street, 24 ; St. Thomas, 84.