9 Tukwebaza ggwe Kitaffe

(ADOPTION. 8.7.8.7.D.)

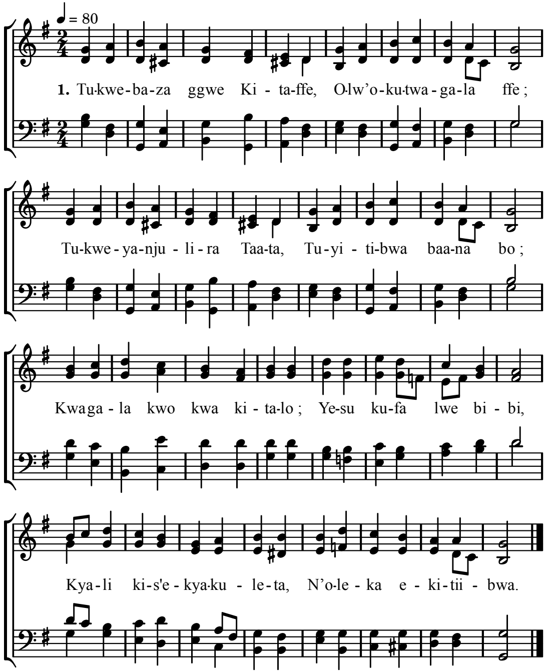

2. Musaayi gwatununula,
Tweyun'ekiwummulo,
Ng'otuyisa mu lukoola ;
N'okwagala kw'okungi ;
Tulungamizibw'omwoyo,
Mu byonna tukwesiga.
Bulijjo otuw'amaanyi,
Okututuus' eka.

3. Wadde lugendo luzibu,
Ku nsi kuno si kwaffe ;
Tulijjukir'obukoowu
Bwetuliraba Yesu?
Nedda ne leero twesunga,
Mu ssuubi tujaguza,
Tulindirir'okudda kwe,
Tuwulir'eddoboozi.

Alternate Tunes : Nettleton, 63 ; Beecher, 28 ; Whither Pilgrim, 51.