4 Nga tewannaba nsozi

(LYMINGTON. 7.6.7.6.D.)

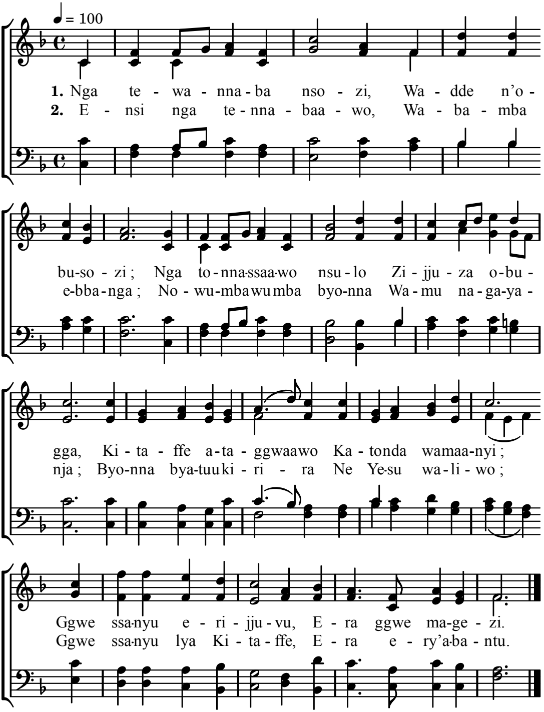

3. Wadde wamusanyusa,
N'ebitonde nga ffe ;
Ggwe wanyoomebwa ensi ;
Lwaki ggwe wattibwa ?
Kiwuniikiriza nnyo!
Kyama kya Katonda,
Ddoboozi libwatuka
Mwonoonyi ndi wuwo.

4. Yesu kikusanyusa,
Kutuyit'ababo ;
Kwagala kubeerera
Lwaki watwagala?
Lwamukisa gwa Yesu
Bwe yafa kulwaffe;
Oyo kibala kyaffe,
Ekyo kyamagero.

Alternate Tunes : Missionary, 111 ; Ellacombe, 78 ; Aurelia, 114.